

## WANETTE ES

**No Child Left Behind Act Annual Report Card 2010-2011****Academic Performance Index (API) and Accountability Data**

The API is a numeric score that measures school and district performance based on a variety of educational indicators. It allows schools and districts to gauge their progress toward improving student achievement. Components of the API are used to meet reporting requirements in the *No Child Left Behind Act* (Public Law 107-110).

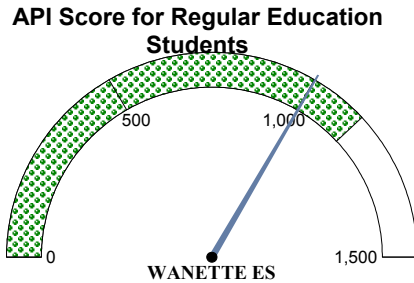

WANETTE ES has a Total API of 1002

The scale for API scores ranges from 0-1500 with 1138 as the current state average for regular education students.

**No Child Left Behind Act Statewide Performance Benchmarks for 2010-2011:**  
**Mathematics API - 1074 Reading API - 1060**  
**Percent of Students Tested - 95%**  
**Attendance Rate API - 618**  
**Graduation Rate API - 842**

**Legend:**

\*\*\*\* represents missing data or data involving small numbers  
 CI = met target with confidence interval applied  
 SH = met target by meeting safe harbor criteria

**Additional Indicators for Federal AYP**

**Total Graduation 2010:** \*\*\*\*

**\*Graduation 4 year 2010:** \*\*\*\*

**Attendance:** 1000 (94.6%)

Attendance is used for the additional indicator in AYP determinations for elementary and middle schools.

\*Graduation rate for students who graduated in the standard number of years and used as the additional indicator in AYP determinations for high schools and districts.

Student Group	Mathematics API	Reading API	% Students Tested		
			Math	Reading	Science
<b>All Students</b>					
All	857 CI	1052 SH	100	100	100
Male	895 CI	1007 SH	100	100	100
Female	****	****	****	****	100
Black	****	****	****	****	****
Amer. Indian	939 CI	1054 SH	100	100	100
Hispanic	****	****	****	****	****
Asian	****	****	****	****	****
White	717 CI	1058 SH	****	****	100
Other	****	****	****	****	100
Econ. Disadv.	812 CI	1054 SH	100	100	100
Migrant	****	****	****	****	****
<b>Students with Individualized Education Programs (IEP)</b>					
IEP	****	****	****	****	100
<b>English Language Learner Students (ELL)</b>					
ELL	****	****	****	****	****
<b>Regular Education Students</b>					
Regular Education	902 CI	1102	100	100	100

For Adequate Yearly Progress (AYP) determinations, each student group is required to meet or exceed the Performance Targets (excluding Male, Female and Migrant groups) for 2010-2011.

*Student Groups* must have at least 30 students per subject to receive a math or reading API score.

Percent of Students Tested is calculated only for student enrollment of at least 40 students per subject and subgroup at time of test administration.

**WANETTE ES****No Child Left Behind Act Annual Report Card 2010-2011****Accountability Data***No Child Left Behind Act School Identifications*

**Adequate Yearly Progress** WANETTE ES has made adequate yearly progress.

**\*School in Need of Improvement:** NO

Schools that have failed to make AYP for two consecutive years (based on the same subject) will be designated as in "Need of Improvement".

**Professional Qualifications of Teachers**

The information below represents professional qualifications of teachers who teach in the core academic subjects: English, reading or language arts, mathematics, science, foreign languages, civics and government, economics, arts, history, and geography.

Professional Qualifications of Public Elementary and Secondary Teachers in Core Academic Subjects	Bachelors	Masters	Post-Masters or Doctorate
Percent of Teachers	57.1%	42.8%	0.0%

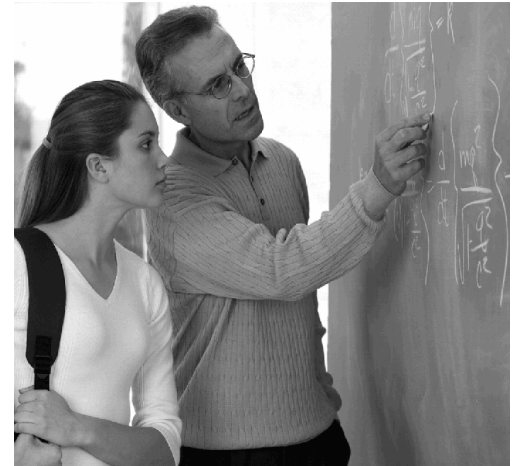

**Percent of Teachers with Emergency Certificates:** 0%

The 2009-2010 data includes the federally approved High, Objective, Uniform State Standard of Evaluation (HOUSSE) criteria for defining "Highly Qualified" special education teachers.

**Percent of Classes Taught by Teachers Considered "Highly Qualified" and "Non-Highly Qualified" According to Federal Law:**

	Highly Qualified	Non-Highly Qualified	Total Classes	Total Classes Highly Qualified
<b>Total for School:</b>	100.0%	0.0%	39	39

\*Low Poverty Schools - Schools in bottom 25% when ranked from highest to lowest by the percentage of students who qualify for the free and reduced price lunch program.

\*\*High Poverty Schools - Schools in the top 25% when ranked from highest to lowest by the percentage of students who qualify for the free and reduced price lunch program.



**WANETTE ES****No Child Left Behind Act Annual Report Card 2010-2011**

## Oklahoma School Testing Program (OSTP)

**Grade 3****School Results**

The tables below present Math and Reading results from the 2010-2011 school year. The results are reported in four performance levels by specific student groups. These test results include all students tested (full academic year and non-full academic year) for each of the student groups. See legend at bottom.



	# Tested	Reading				# Tested	Math			
		%ADV	%PROF	%LK	%UN		%ADV	%PROF	%LK	%UN
<b>Results From The Oklahoma Core Curriculum Tests (OCCT) Grades 3-8</b>										
<b>All</b>	11	9	82	9	0	11	27	64	9	0
<b>Amer. Indian</b>	6	++++	++++	++++	++++	6	33	67	0	0
<b>White</b>	5	20	60	20	0	5	20	60	20	0
<b>Female</b>	6	0	83	17	0	6	33	50	17	0
<b>Male</b>	5	20	80	0	0	5	20	80	0	0
<b>Econ. Disadv.</b>	11	9	82	9	0	11	27	64	9	0
<b>IEP Accom.</b>	2	****	****	****	****	2	****	****	****	****
<b>Regular Education</b>	9	11	78	11	0	9	11	78	11	0
<b>Results From The Oklahoma Modified Alternate Assesment (OMAAP)</b>										
<b>IEP Accom.</b>	2	****	****	****	****	2	****	****	****	****

**Legend:**

%ADV - Advanced Performance Level

%PROF - Proficient Performance Level

%LK - Limited Knowledge Performance Level

%UN - Unsatisfactory Performance Level

For confidentiality of student records : ++++ More than 95% scored above Proficient

---- More than 95% scored below Satisfactory

\*\*\*\* Missing data or data involving small numbers

**WANETTE ES**

**No Child Left Behind Act Annual Report Card 2010-2011**

Oklahoma School Testing Program (OSTP)  
**Grade 4**

**Oklahoma Core Curriculum Tests**

The Oklahoma Core Curriculum Tests measure mastery of students' skills on the *Priority Academic Student Skills (PASS)*. Individual test scores for each student as well as detailed group summary reports are sent back to the schools, providing valuable data for administrators and teachers to target program improvement, addressing individual student strengths and weaknesses, and providing parents with an idea of their child's accomplishments. Results below include all students (full academic year and non-full academic year).

**State, District and School Reading Results**

All Students Tested

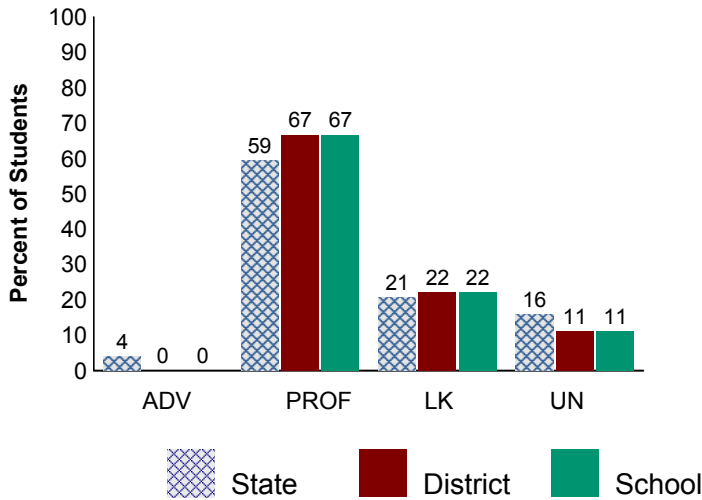

**State, District and School Math Results**

All Students Tested

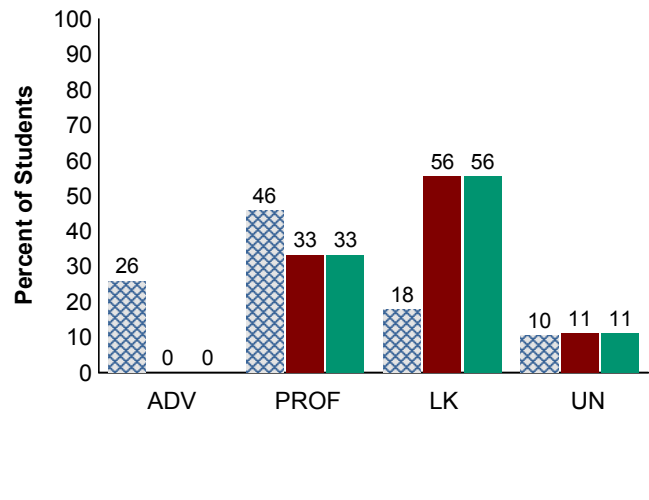

**School Trend Data**

All Students Tested

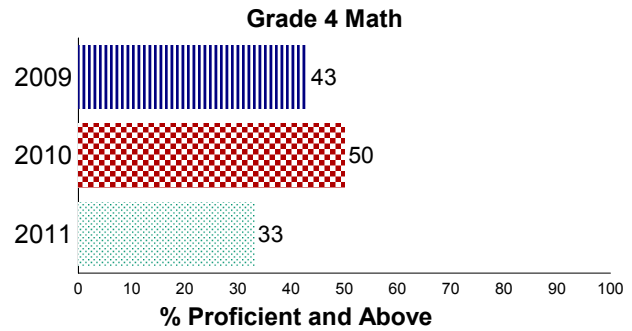
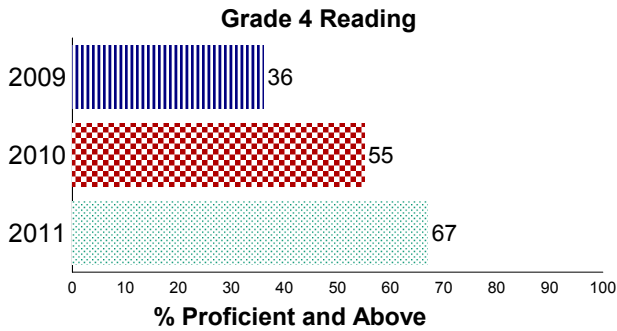

**Legend:**

**ADV** - Advanced Performance Level

**LK** - Limited Knowledge Performance Level

**PROF** - Proficient Performance Level

**UN** - Unsatisfactory Performance Level

For confidentiality of student records data involving small numbers is suppressed.

**WANETTE ES****No Child Left Behind Act Annual Report Card 2010-2011**

## Oklahoma School Testing Program (OSTP)

**Grade 4****School Results**

The tables below present Math and Reading results from the 2010-2011 school year. The results are reported in four performance levels by specific student groups. These test results include all students tested (full academic year and non-full academic year) for each of the student groups. See legend at bottom.

	# Tested	Reading				# Tested	Math			
		%ADV	%PROF	%LK	%UN		%ADV	%PROF	%LK	%UN
<b>Results From The Oklahoma Core Curriculum Tests (OCCT) Grades 3-8</b>										
All	9	0	67	22	11	9	0	33	56	11
Amer. Indian	5	0	40	40	20	5	0	20	80	0
White	4	****	****	****	****	4	****	****	****	****
Female	2	****	****	****	****	2	****	****	****	****
Male	7	0	71	14	14	7	0	29	57	14
Econ. Disadv.	9	0	67	22	11	9	0	33	56	11
Regular Education	9	0	67	22	11	9	0	33	56	11
<b>Results From The Oklahoma Modified Alternate Assesment (OMAAP)</b>										
IEP Accom.	2	****	****	****	****	2	****	****	****	****

**Legend:**

%ADV - Advanced Performance Level

%PROF - Proficient Performance Level

%LK - Limited Knowledge Performance Level

%UN - Unsatisfactory Performance Level

For confidentiality of student records : ++++ More than 95% scored above Proficient

---- More than 95% scored below Satisfactory

\*\*\*\* Missing data or data involving small numbers

**WANETTE ES**

**No Child Left Behind Act Annual Report Card 2010-2011**

Oklahoma School Testing Program (OSTP)

**Grade 5**

**Oklahoma Core Curriculum Tests**

The Oklahoma Core Curriculum Tests measure mastery of students' skills on the *Priority Academic Student Skills (PASS)*. Individual test scores for each student as well as detailed group summary reports are sent back to the schools, providing valuable data for administrators and teachers to target program improvement, addressing individual student strengths and weaknesses, and providing parents with an idea of their child's accomplishments. Results below include all students (full academic year and non-full academic year).

**State, District and School Reading Results**

All Students Tested

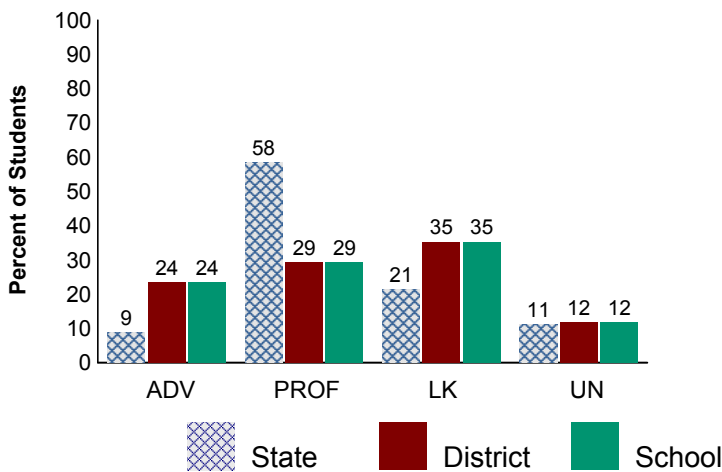

**State, District and School Math Results**

All Students Tested

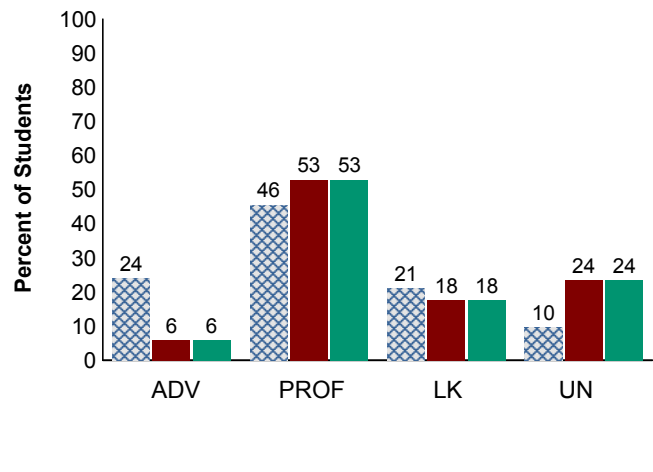

**School Trend Data**

All Students Tested

**Grade 5 Reading**

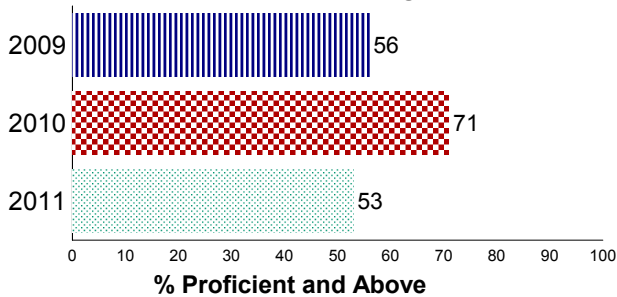

**Grade 5 Math**

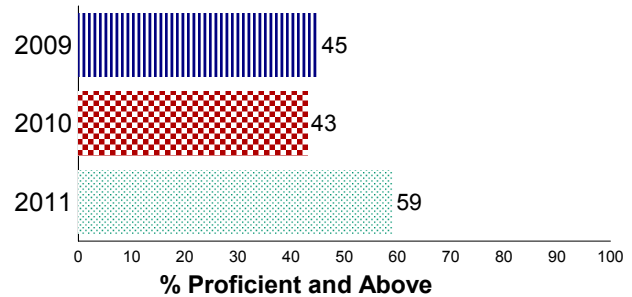

**Legend:**

**ADV** - Advanced Performance Level

**PROF** - Proficient Performance Level

**LK** - Limited Knowledge Performance Level

**UN** - Unsatisfactory Performance Level

For confidentiality of student records data involving small numbers is suppressed.

**WANETTE ES****No Child Left Behind Act Annual Report Card 2010-2011**

## Oklahoma School Testing Program (OSTP)

**Grade 5****School Results**

The tables below present Math and Reading results from the 2010-2011 school year. The results are reported in four performance levels by specific student groups. These test results include all students tested (full academic year and non-full academic year) for each of the student groups. See legend at bottom.

	# Tested	Reading				# Tested	Math			
		%ADV	%PROF	%LK	%UN		%ADV	%PROF	%LK	%UN
<b>Results From The Oklahoma Core Curriculum Tests (OCCT) Grades 3-8</b>										
All	17	24	29	35	12	17	6	53	18	24
Amer. Indian	8	25	50	25	0	8	13	63	25	0
White	9	22	11	44	22	9	0	44	11	44
Female	7	0	43	57	0	7	0	29	43	29
Male	10	40	20	20	20	10	10	70	0	20
Econ. Disadv.	14	14	36	36	14	14	7	43	21	29
Regular Education	17	24	29	35	12	17	6	53	18	24
<b>Results From The Oklahoma Modified Alternate Assesment (OMAAP)</b>										
IEP Accom.	2	****	****	****	****	1	****	****	****	****

**Legend:**

%ADV - Advanced Performance Level

%PROF - Proficient Performance Level

%LK - Limited Knowledge Performance Level

%UN - Unsatisfactory Performance Level

For confidentiality of student records: +++++ More than 95% scored above Proficient

---- More than 95% scored below Satisfactory

\*\*\*\* Missing data or data involving small numbers



**WANETTE ES**

**No Child Left Behind Act Annual Report Card 2010-2011**

Oklahoma School Testing Program (OSTP)

**Grade 6**

**Oklahoma Core Curriculum Tests**

The Oklahoma Core Curriculum Tests measure mastery of students' skills on the *Priority Academic Student Skills (PASS)*. Individual test scores for each student as well as detailed group summary reports are sent back to the schools, providing valuable data for administrators and teachers to target program improvement, addressing individual student strengths and weaknesses, and providing parents with an idea of their child's accomplishments. Results below include all students (full academic year and non-full academic year).

**State, District and School Reading Results**

All Students Tested

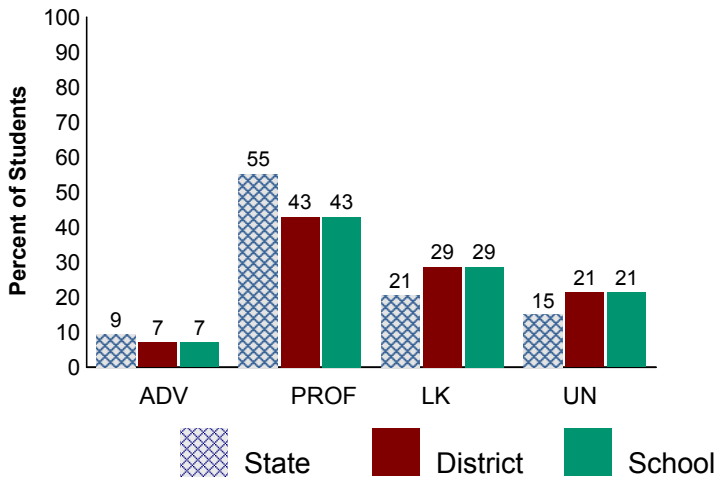

**State, District and School Math Results**

All Students Tested

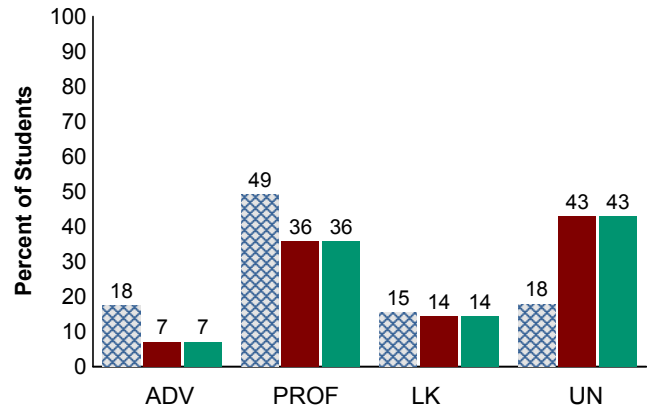

**School Trend Data**

All Students Tested

**Grade 6 Reading**

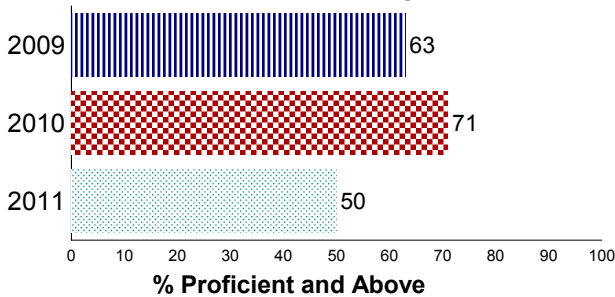

**Grade 6 Math**

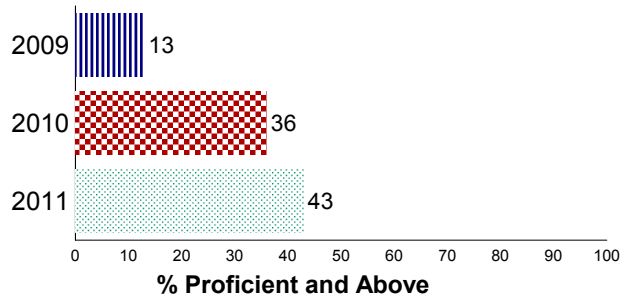

**Legend:**

**ADV** - Advanced Performance Level

**PROF** - Proficient Performance Level

**LK** - Limited Knowledge Performance Level

**UN** - Unsatisfactory Performance Level

For confidentiality of student records data involving small numbers is suppressed.

**WANETTE ES****No Child Left Behind Act Annual Report Card 2010-2011**

## Oklahoma School Testing Program (OSTP)

**Grade 6****School Results**

The tables below present Math and Reading results from the 2010-2011 school year. The results are reported in four performance levels by specific student groups. These test results include all students tested (full academic year and non-full academic year) for each of the student groups. See legend at bottom.

	Reading					Math				
	# Tested	%ADV	%PROF	%LK	%UN	# Tested	%ADV	%PROF	%LK	%UN
<b>Results From The Oklahoma Core Curriculum Tests (OCCT) Grades 3-8</b>										
<b>All</b>	14	7	43	29	21	14	7	36	14	43
<b>Amer. Indian</b>	6	0	50	33	17	6	0	33	17	50
<b>Hispanic</b>	1	****	****	****	****	1	****	****	****	****
<b>White</b>	5	20	20	20	40	5	20	20	20	40
<b>Other</b>	2	****	****	****	****	2	****	****	****	****
<b>Female</b>	6	0	33	33	33	6	0	17	17	67
<b>Male</b>	8	13	50	25	13	8	13	50	13	25
<b>Econ. Disadv.</b>	11	9	36	27	27	11	9	27	9	55
<b>IEP w/o Accom.</b>	1	****	****	****	****	1	****	****	****	****
<b>IEP Accom.</b>	5	0	20	40	40	5	0	20	20	60
<b>Regular Education</b>	8	13	63	13	13	8	13	50	0	38

**Legend:**

%ADV - Advanced Performance Level

%PROF - Proficient Performance Level

%LK - Limited Knowledge Performance Level

%UN - Unsatisfactory Performance Level

For confidentiality of student records: +++++ More than 95% scored above Proficient

---- More than 95% scored below Satisfactory

\*\*\*\* Missing data or data involving small numbers

**WANETTE ES**

**No Child Left Behind Act Annual Report Card 2010-2011**

Oklahoma School Testing Program (OSTP)

**Grade 7**

**Oklahoma Core Curriculum Tests**

The Oklahoma Core Curriculum Tests measure mastery of students' skills on the *Priority Academic Student Skills (PASS)*. Individual test scores for each student as well as detailed group summary reports are sent back to the schools, providing valuable data for administrators and teachers to target program improvement, addressing individual student strengths and weaknesses, and providing parents with an idea of their child's accomplishments. Results below include all students (full academic year and non-full academic year).

**State, District and School Reading Results**

All Students Tested

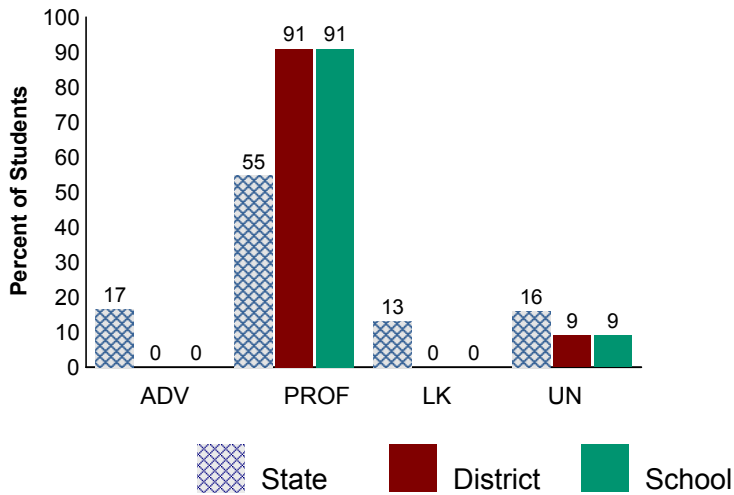

**State, District and School Math Results**

All Students Tested

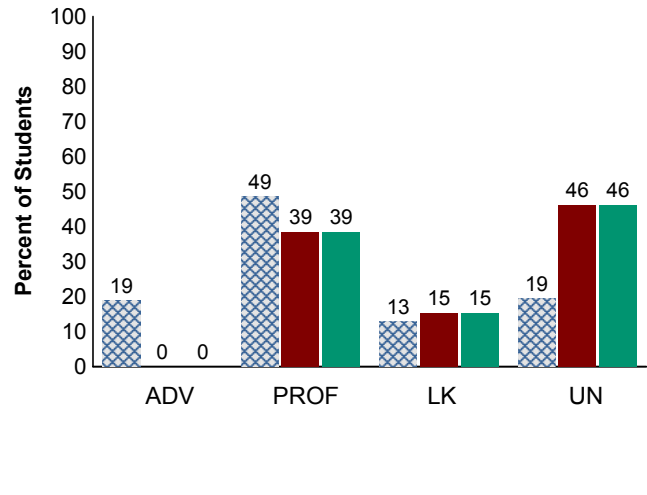

**School Trend Data**

All Students Tested

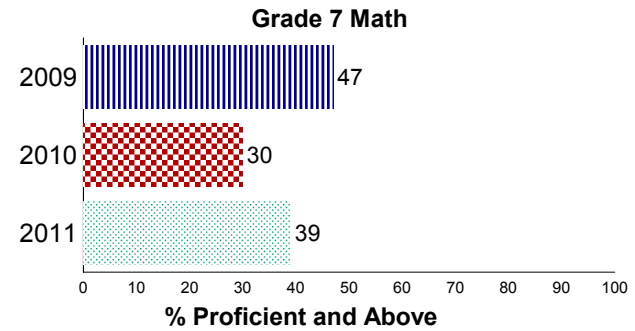
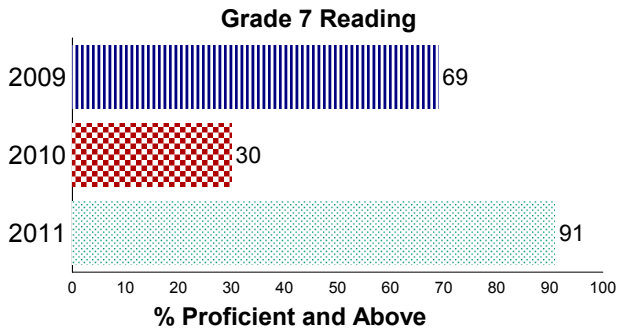

**Legend:**

**ADV** - Advanced Performance Level

**PROF** - Proficient Performance Level

**LK** - Limited Knowledge Performance Level

**UN** - Unsatisfactory Performance Level

For confidentiality of student records data involving small numbers is suppressed.

**WANETTE ES****No Child Left Behind Act Annual Report Card 2010-2011**

## Oklahoma School Testing Program (OSTP)

**Grade 7****School Results**

The tables below present Math and Reading results from the 2010-2011 school year. The results are reported in four performance levels by specific student groups. These test results include all students tested (full academic year and non-full academic year) for each of the student groups. See legend at bottom.

	# Tested	Reading				# Tested	Math			
		%ADV	%PROF	%LK	%UN		%ADV	%PROF	%LK	%UN
<b>Results From The Oklahoma Core Curriculum Tests (OCCT) Grades 3-8</b>										
All	11	0	91	0	9	13	0	39	15	46
Amer. Indian	7	0	86	0	14	8	0	50	13	38
White	4	****	****	****	****	5	0	20	20	60
Female	7	++++	++++	++++	++++	7	0	57	0	43
Male	4	****	****	****	****	6	0	17	33	50
Econ. Disadv.	10	0	90	0	10	12	0	33	17	50
IEP Accom.		****	****	****	****	2	****	****	****	****
Regular Education	11	0	91	0	9	11	0	46	18	36
<b>Results From The Oklahoma Modified Alternate Assesment (OMAAP)</b>										
IEP Accom.	4	****	****	****	****	2	****	****	****	****

**Legend:**

%ADV - Advanced Performance Level

%PROF - Proficient Performance Level

%LK - Limited Knowledge Performance Level

%UN - Unsatisfactory Performance Level

For confidentiality of student records: +++++ More than 95% scored above Proficient

---- More than 95% scored below Satisfactory

\*\*\*\* Missing data or data involving small numbers

**WANETTE ES**

**No Child Left Behind Act Annual Report Card 2010-2011**

Oklahoma School Testing Program (OSTP)

**Grade 8**

**Oklahoma Core Curriculum Tests**

The Oklahoma Core Curriculum Tests measure mastery of students' skills on the *Priority Academic Student Skills (PASS)*. Individual test scores for each student as well as detailed group summary reports are sent back to the schools, providing valuable data for administrators and teachers to target program improvement, addressing individual student strengths and weaknesses, and providing parents with an idea of their child's accomplishments. Results below include all students (full academic year and non-full academic year).

**State, District and School Reading Results**

All Students Tested

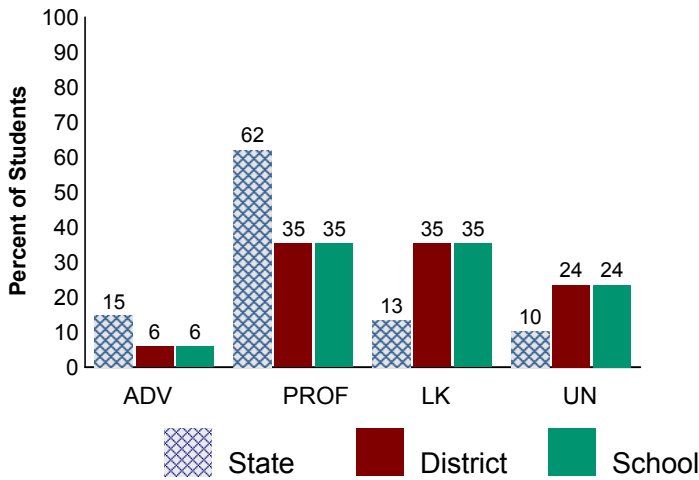

**State, District and School Math Results**

All Students Tested

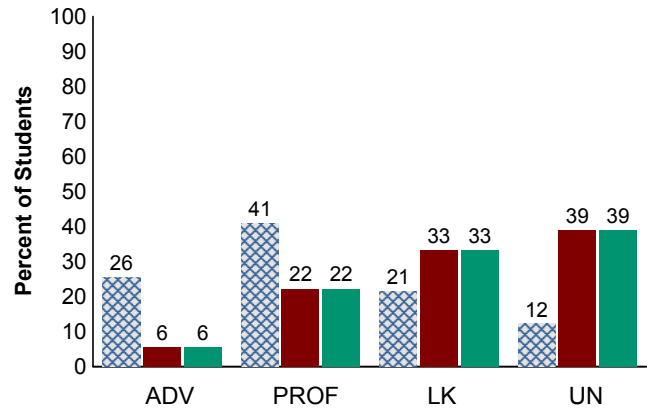

**School Trend Data**

All Students Tested

**Grade 8 Reading**

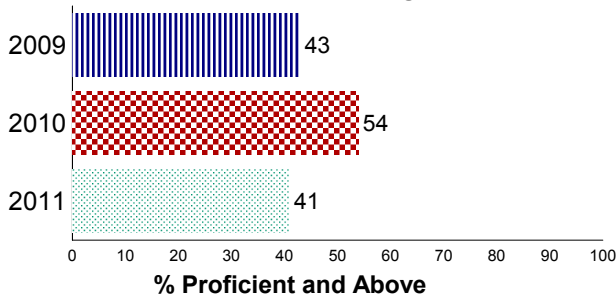

**Grade 8 Math**

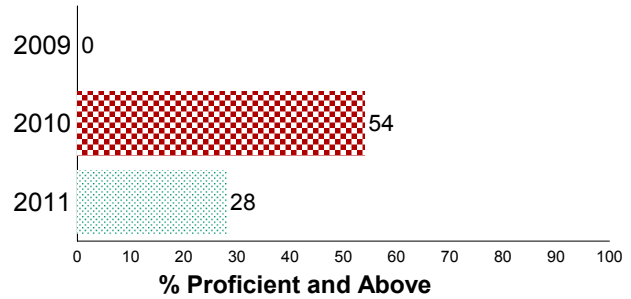

**Legend:**

**ADV** - Advanced Performance Level

**PROF** - Proficient Performance Level

**LK** - Limited Knowledge Performance Level

**UN** - Unsatisfactory Performance Level

For confidentiality of student records data involving small numbers is suppressed.

**WANETTE ES****No Child Left Behind Act Annual Report Card 2010-2011**

## Oklahoma School Testing Program (OSTP)

**Grade 8****School Results**

The tables below present Math and Reading results from the 2010-2011 school year. The results are reported in four performance levels by specific student groups. These test results include all students tested (full academic year and non-full academic year) for each of the student groups. See legend at bottom.

	# Tested	Reading				# Tested	Math			
		%ADV	%PROF	%LK	%UN		%ADV	%PROF	%LK	%UN
<b>Results From The Oklahoma Core Curriculum Tests (OCCT) Grades 3-8</b>										
All	17	6	35	35	24	18	6	22	33	39
Amer. Indian	10	10	20	40	30	11	0	18	36	46
White	4	****	****	****	****	4	****	****	****	****
Other	3	****	****	****	****	3	****	****	****	****
Female	6	17	33	17	33	7	0	43	14	43
Male	11	0	36	46	18	11	9	9	46	36
Econ. Disadv.	13	0	39	39	23	14	0	21	36	43
Regular Education	17	6	35	35	24	18	6	22	33	39
<b>Results From The Oklahoma Modified Alternate Assesment (OMAAP)</b>										
IEP Accom.	2	****	****	****	****	1	****	****	****	****

**Legend:**

%ADV - Advanced Performance Level

%PROF - Proficient Performance Level

%LK - Limited Knowledge Performance Level

%UN - Unsatisfactory Performance Level

For confidentiality of student records: +++++ More than 95% scored above Proficient

---- More than 95% scored below Satisfactory

\*\*\*\* Missing data or data involving small numbers

## WANETTE ES

**No Child Left Behind Act Annual Report Card 2010-2011**

Oklahoma School Testing Program (OSTP)  
**Science Grades 5, 8 and Biology I**

The tables below present Science and Biology I results from the 2010-2011 school year. The results are reported in four performance levels by specific student groups. These test results include all students tested (full academic year and non-full academic year) for each of the student groups. See legend at bottom.

	# Tested	Science			
		%ADV	%SAT/PROF	%LK	%UN
<b>Grade 05</b>					
Results From The Oklahoma Core Curriculum Tests (OCCT) Grades 3-8					
All	17	47	41	6	6
Amer. Indian	8	63	38	0	0
White	9	33	44	11	11
Female	7	29	57	0	14
Male	10	60	30	10	0
Econ. Disadv.	14	43	43	7	7
Regular Education	17	47	41	6	6
Results From The Oklahoma Modified Alternate Assessment (OMAAP)					
IEP Accom.	2	****	****	****	****
<b>Grade 08</b>					
Results From The Oklahoma Core Curriculum Tests (OCCT) Grades 3-8					
All	17	6	82	6	6
Amer. Indian	10	10	70	10	10
White	4	****	****	****	****
Other	3	****	****	****	****
Female	6	17	67	0	17
Male	11	0	91	9	0
Econ. Disadv.	13	0	85	8	8
Regular Education	17	6	82	6	6
Results From The Oklahoma Modified Alternate Assessment (OMAAP)					
IEP Accom.	2	****	****	****	****

**Legend:**

%ADV - Advanced Performance Level

%SAT/PROF - Satisfactory/Proficient Performance Level

%LK - Limited Knowledge Performance Level

%UN - Unsatisfactory Performance Level

For confidentiality of student records: +++++ More than 95% scored above Satisfactory

---- More than 95% scored below Satisfactory/Proficient

\*\*\*\* missing data or data involving small numbers