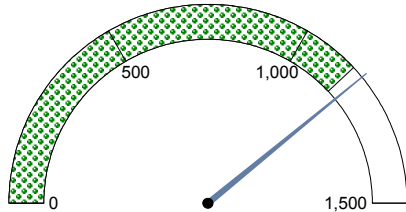

## CORDELL PUBLIC SCHOOLS

**No Child Left Behind Act Annual Report Card 2010-2011****Academic Performance Index (API) and Accountability Data**

The API is a numeric score that measures school and district performance based on a variety of educational indicators. It allows schools and districts to gauge their progress toward improving student achievement. Components of the API are used to meet reporting requirements in the *No Child Left Behind Act* (Public Law 107-110).

**District API Score for Regular Education Students**

CORDELL PUBLIC SCHOOLS has a Total API of 1172

The scale for API scores ranges from 0-1500 with 1138 as the current state average for regular education students.

**No Child Left Behind Act Statewide Performance Benchmarks for 2010-2011:**  
**Mathematics API - 1074 Reading API - 1060**  
**Percent of Students Tested - 95%**  
**Attendance Rate API - 618**  
**Graduation Rate API - 842**

**Legend:**

\*\*\*\* represents missing data or data involving small numbers  
 CI = met target with confidence interval applied  
 SH = met target by meeting safe harbor criteria

**Additional Indicators for Federal AYP**

**Total Graduation 2010:** (90.9%)

**\*Graduation 4 year 2010:** 1316 (90.9%)

**Attendance:** 1191 (95.9%)

Attendance is used for the additional indicator in AYP determinations for elementary and middle schools.

\*Graduation rate for students who graduated in the standard number of years and used as the additional indicator in AYP determinations for high schools and districts.

For Adequate Yearly Progress (AYP) determinations, each student group is required to meet or exceed the Performance Targets (excluding Male, Female and Migrant groups) for 2010-2011.

*Student Groups* must have at least 30 students per subject to receive a math or reading API score.

Percent of Students Tested is calculated only for student enrollment of at least 40 students per subject and subgroup at time of test administration.

Student Group	Mathematics API	Reading API	% Students Tested		
			Math	Reading	Science
All Students					
All	1122	1234	96	99	99
Male	1082	1182	95	99	98
Female	1157	1277	96	100	100
Black	****	****	****	****	100
Amer. Indian	1124	1280	****	****	100
Hispanic	****	1266	****	****	100
Asian	****	****	****	****	****
White	1127	1226	96	100	100
Other	****	****	****	****	100
Econ. Disadv.	1070 CI	1220	96	100	100
Migrant	****	****	****	****	****
Students with Individualized Education Programs (IEP)					
IEP	845 CI	871 CI	****	97	95
English Language Learner Students (ELL)					
ELL	****	****	****	****	****
Regular Education Students					
Regular Education	1152	1280	96	100	100



**CORDELL PUBLIC SCHOOLS*****No Child Left Behind Act Annual Report Card 2010-2011*****Professional Qualifications of Teachers**

The information below represents professional qualifications of teachers who teach in the core academic subjects: English, reading or language arts, mathematics, science, foreign languages, civics and government, economics, arts, history, and geography.

Professional Qualifications of Public Elementary and Secondary Teachers in Core Academic Subjects	Bachelors	Masters	Post-Masters or Doctorate
Percent of Teachers	68.3%	31.6%	0.0%



**Percent of Teachers with Emergency Certificates: 0%**

The 2009-2010 data includes the federally approved High, Objective, Uniform State Standard of Evaluation (HOUSSE) criteria for defining "Highly Qualified" special education teachers.

**Percent of Classes Taught by Teachers Considered "Highly Qualified" and "Non-Highly Qualified" According to Federal Law:**

	Highly Qualified	Non-Highly Qualified	Total Classes	Total Classes Highly Qualified
<b>Total for District:</b>	100.0%	0.0%	258	258
<b>In *Low Poverty Schools:</b>	100.0%	0.0%	79	79

\*Low Poverty Schools - Schools in bottom 25% when ranked from highest to lowest by the percentage of students who qualify for the free and reduced price lunch program.

\*\*High Poverty Schools - Schools in the top 25% when ranked from highest to lowest by the percentage of students who qualify for the free and reduced price lunch program.

**CORDELL PUBLIC SCHOOLS**

**No Child Left Behind Act Annual Report Card 2010-2011**

Oklahoma School Testing Program (OSTP)

**Grade 3**

**Oklahoma Core Curriculum Tests**

The Oklahoma Core Curriculum Tests measure mastery of students' skills on the *Priority Academic Student Skills (PASS)*. Individual test scores for each student as well as detailed group summary reports are sent back to the schools, providing valuable data for administrators and teachers to target program improvement, addressing individual student strengths and weaknesses, and providing parents with an idea of their child's accomplishments. Results below include all students (full academic year and non-full academic year).

**State and District Reading Results**

All Students Tested

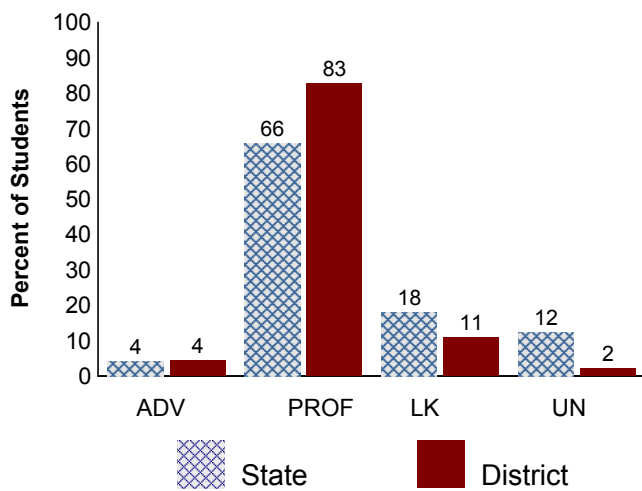

**State and District Math Results**

All Students Tested

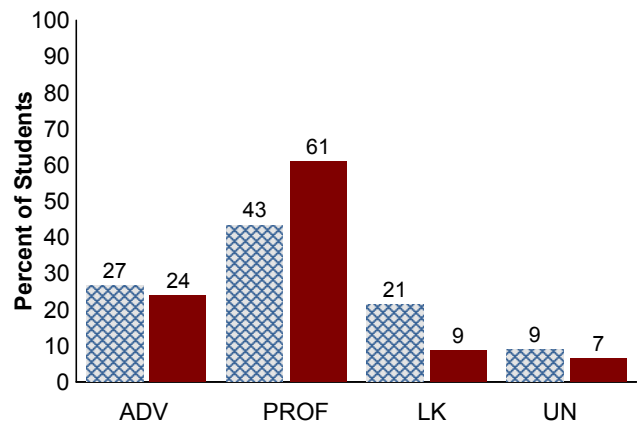

**District Trend Data**

All Students Tested

**Grade 3 Reading**

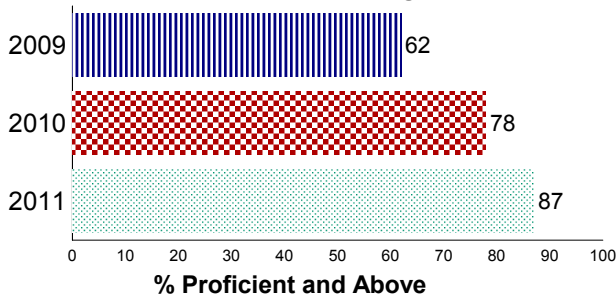

**Grade 3 Math**

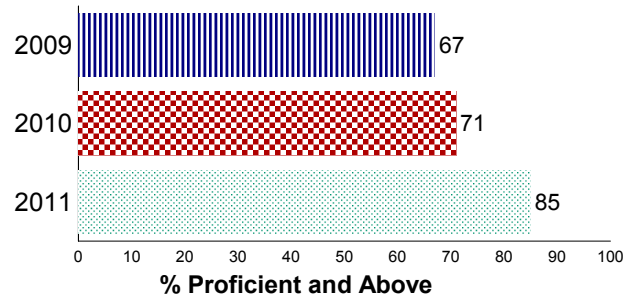

**Legend:**

**ADV** - Advanced Performance Level

**PROF** - Proficient Performance Level

**LK** - Limited Knowledge Performance Level

**UN** - Unsatisfactory Performance Level

For confidentiality of student records data involving small numbers is suppressed.

**CORDELL PUBLIC SCHOOLS****No Child Left Behind Act Annual Report Card 2010-2011**

## Oklahoma School Testing Program (OSTP)

**Grade 3****District Results**

The tables below present Math and Reading results from the 2010-2011 school year. The results are reported in four performance levels by specific student groups. These test results include all students tested (full academic year and non-full academic year) for each of the student groups. See legend at bottom.



	# Tested	Reading				# Tested	Math			
		%ADV	%PROF	%LK	%UN		%ADV	%PROF	%LK	%UN
<b>Results From The Oklahoma Core Curriculum Tests (OCCT) Grades 3-8</b>										
All	46	4	83	11	2	46	24	61	9	7
Amer. Indian	5	0	80	20	0	5	20	60	20	0
Black	1	****	****	****	****	1	****	****	****	****
Hispanic	4	****	****	****	****	4	****	****	****	****
White	36	3	86	8	3	36	22	64	6	8
Female	27	4	78	15	4	27	30	48	11	11
Male	19	5	90	5	0	19	16	79	5	0
Econ. Disadv.	31	7	84	10	0	31	26	61	7	7
IEP w/o Accom.	1	****	****	****	****	1	****	****	****	****
Regular Education	45	4	82	11	2	45	24	60	9	7
<b>Results From The Oklahoma Modified Alternate Assesment (OMAAP)</b>										
IEP Accom.	3	****	****	****	****	3	****	****	****	****

**Legend:**

%ADV - Advanced Performance Level

%PROF - Proficient Performance Level

%LK - Limited Knowledge Performance Level

%UN - Unsatisfactory Performance Level

For confidentiality of student records : +++++ More than 95% scored above Proficient

---- More than 95% scored below Satisfactory

\*\*\*\* Missing data or data involving small numbers

**CORDELL PUBLIC SCHOOLS**

**No Child Left Behind Act Annual Report Card 2010-2011**

Oklahoma School Testing Program (OSTP)  
**Grade 4**

**Oklahoma Core Curriculum Tests**

The Oklahoma Core Curriculum Tests measure mastery of students' skills on the *Priority Academic Student Skills (PASS)*. Individual test scores for each student as well as detailed group summary reports are sent back to the schools, providing valuable data for administrators and teachers to target program improvement, addressing individual student strengths and weaknesses, and providing parents with an idea of their child's accomplishments. Results below include all students (full academic year and non-full academic year).

**State and District Reading Results**

All Students Tested

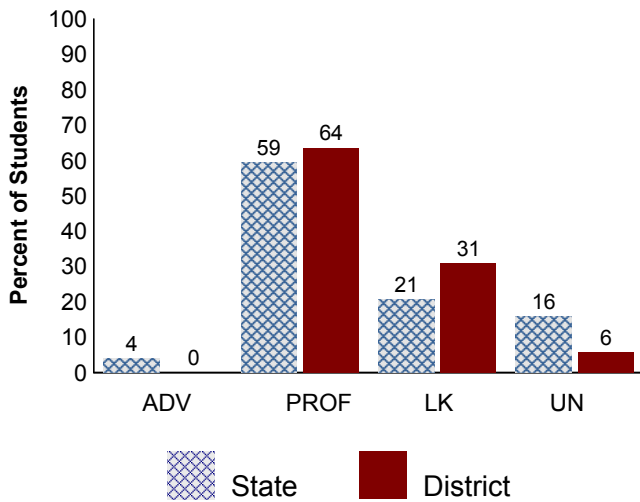

**State and District Math Results**

All Students Tested

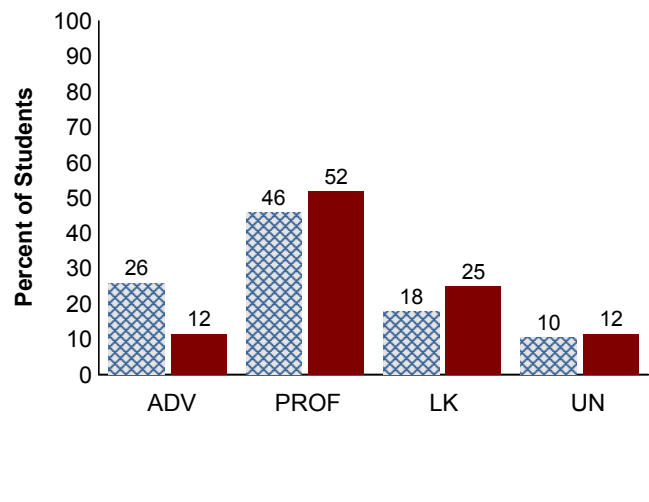

**District Trend Data**

All Students Tested

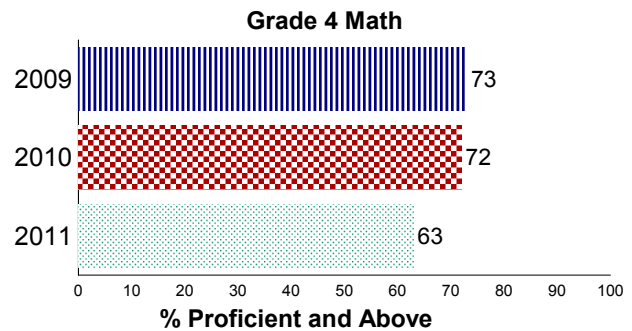
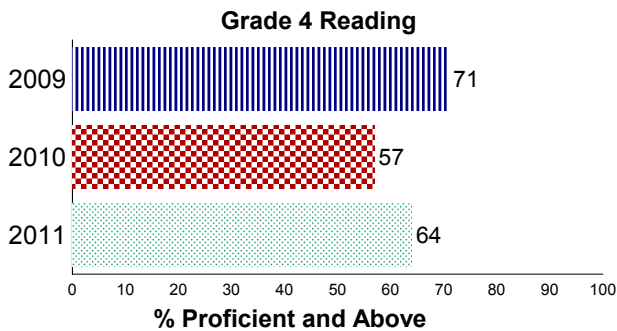

**Legend:**

**ADV** - Advanced Performance Level

**PROF** - Proficient Performance Level

**LK** - Limited Knowledge Performance Level

**UN** - Unsatisfactory Performance Level

For confidentiality of student records data involving small numbers is suppressed.

**CORDELL PUBLIC SCHOOLS*****No Child Left Behind Act Annual Report Card 2010-2011***

## Oklahoma School Testing Program (OSTP)

**Grade 4****District Results**

The tables below present Math and Reading results from the 2010-2011 school year. The results are reported in four performance levels by specific student groups. These test results include all students tested (full academic year and non-full academic year) for each of the student groups. See legend at bottom.

	# Tested	Reading				# Tested	Math			
		%ADV	%PROF	%LK	%UN		%ADV	%PROF	%LK	%UN
<b>Results From The Oklahoma Core Curriculum Tests (OCCT) Grades 3-8</b>										
All	52	0	64	31	6	52	12	52	25	12
Amer. Indian	2	****	****	****	****	2	****	****	****	****
Black	1	****	****	****	****	1	****	****	****	****
Hispanic	5	++++	++++	++++	++++	5	20	60	20	0
White	44	0	61	36	2	44	11	52	27	9
Female	23	0	65	26	9	23	9	48	35	9
Male	29	0	62	35	3	29	14	55	17	14
Econ. Disadv.	38	0	61	32	8	38	5	50	32	13
Regular Education	52	0	64	31	6	52	12	52	25	12
<b>Results From The Oklahoma Modified Alternate Assessment (OMAAP)</b>										
IEP Accom.	3	****	****	****	****	3	****	****	****	****

**Legend:**

%ADV - Advanced Performance Level

%PROF - Proficient Performance Level

%LK - Limited Knowledge Performance Level

%UN - Unsatisfactory Performance Level

For confidentiality of student records : +++++ More than 95% scored above Proficient

---- More than 95% scored below Satisfactory

\*\*\*\* Missing data or data involving small numbers

**CORDELL PUBLIC SCHOOLS**

**No Child Left Behind Act Annual Report Card 2010-2011**

Oklahoma School Testing Program (OSTP)

**Grade 5**

**Oklahoma Core Curriculum Tests**

The Oklahoma Core Curriculum Tests measure mastery of students' skills on the *Priority Academic Student Skills (PASS)*. Individual test scores for each student as well as detailed group summary reports are sent back to the schools, providing valuable data for administrators and teachers to target program improvement, addressing individual student strengths and weaknesses, and providing parents with an idea of their child's accomplishments. Results below include all students (full academic year and non-full academic year).

**State and District Reading Results**

All Students Tested

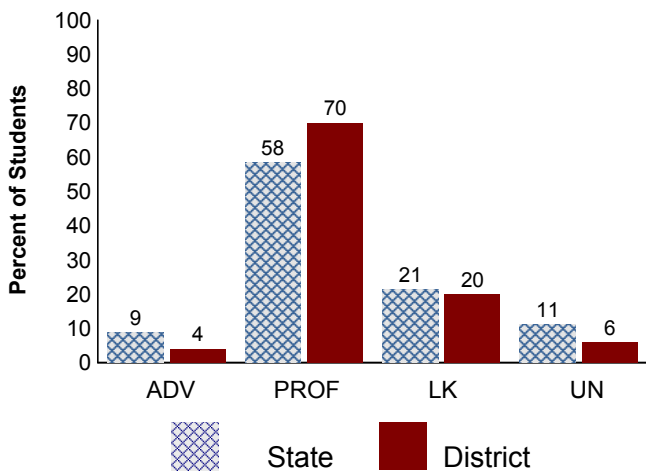

**State and District Math Results**

All Students Tested

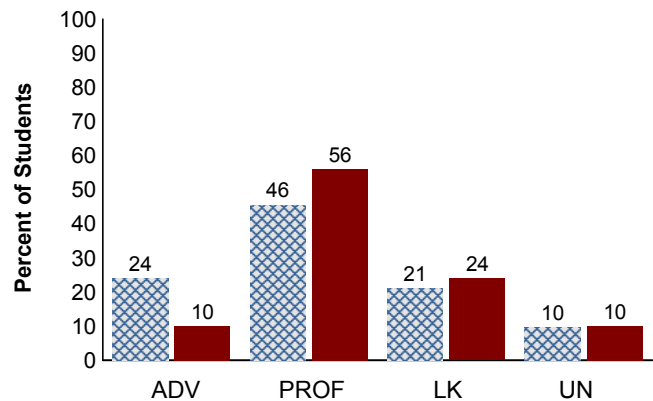

**District Trend Data**

All Students Tested

**Grade 5 Reading**

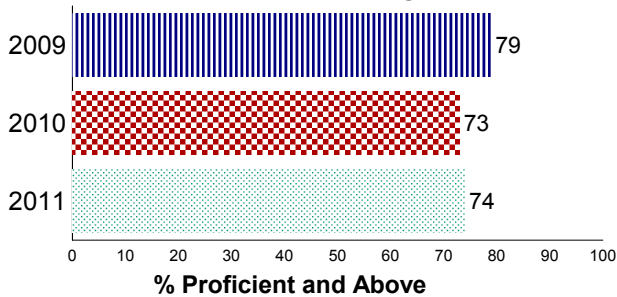

**Grade 5 Math**

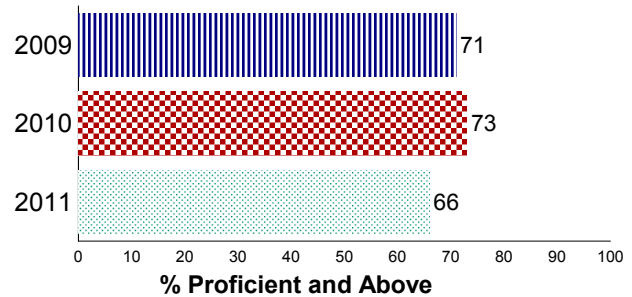

**Legend:**

**ADV** - Advanced Performance Level

**PROF** - Proficient Performance Level

**LK** - Limited Knowledge Performance Level

**UN** - Unsatisfactory Performance Level

For confidentiality of student records data involving small numbers is suppressed.



**CORDELL PUBLIC SCHOOLS****No Child Left Behind Act Annual Report Card 2010-2011**

## Oklahoma School Testing Program (OSTP)

**Grade 5****District Results**

The tables below present Math and Reading results from the 2010-2011 school year. The results are reported in four performance levels by specific student groups. These test results include all students tested (full academic year and non-full academic year) for each of the student groups. See legend at bottom.

	# Tested	Reading				# Tested	Math			
		%ADV	%PROF	%LK	%UN		%ADV	%PROF	%LK	%UN
<b>Results From The Oklahoma Core Curriculum Tests (OCCT) Grades 3-8</b>										
<b>All</b>	50	4	70	20	6	50	10	56	24	10
<b>Amer. Indian</b>	8	0	75	25	0	8	0	25	75	0
<b>Black</b>	2	****	****	****	****	2	****	****	****	****
<b>Hispanic</b>	2	****	****	****	****	2	****	****	****	****
<b>White</b>	38	5	66	21	8	38	13	61	16	11
<b>Female</b>	25	4	80	12	4	25	8	60	32	0
<b>Male</b>	25	4	60	28	8	25	12	52	16	20
<b>Econ. Disadv.</b>	32	6	66	28	0	32	16	50	25	9
<b>Regular Education</b>	50	4	70	20	6	50	10	56	24	10
<b>Results From The Oklahoma Modified Alternate Assessment (OMAAP)</b>										
<b>IEP Accom.</b>	9	44	0	56	0	9	11	11	67	11

**Legend:**

%ADV - Advanced Performance Level

%PROF - Proficient Performance Level

%LK - Limited Knowledge Performance Level

%UN - Unsatisfactory Performance Level

For confidentiality of student records: +++++ More than 95% scored above Proficient

---- More than 95% scored below Satisfactory

\*\*\*\* Missing data or data involving small numbers

**CORDELL PUBLIC SCHOOLS**

**No Child Left Behind Act Annual Report Card 2010-2011**

Oklahoma School Testing Program (OSTP)

**Grade 6**

**Oklahoma Core Curriculum Tests**

The Oklahoma Core Curriculum Tests measure mastery of students' skills on the *Priority Academic Student Skills (PASS)*. Individual test scores for each student as well as detailed group summary reports are sent back to the schools, providing valuable data for administrators and teachers to target program improvement, addressing individual student strengths and weaknesses, and providing parents with an idea of their child's accomplishments. Results below include all students (full academic year and non-full academic year).

**State and District Reading Results**

All Students Tested

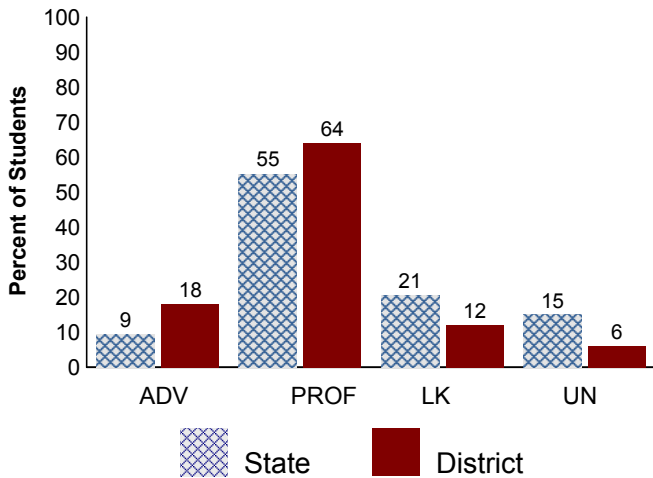

**State and District Math Results**

All Students Tested

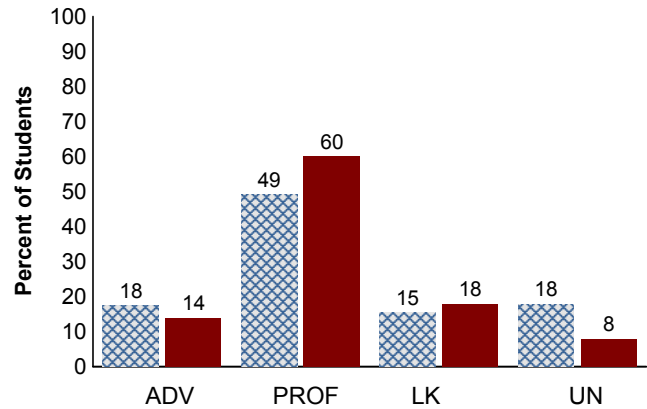

**District Trend Data**

All Students Tested

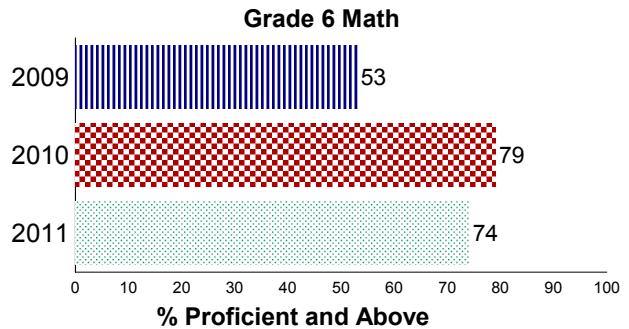
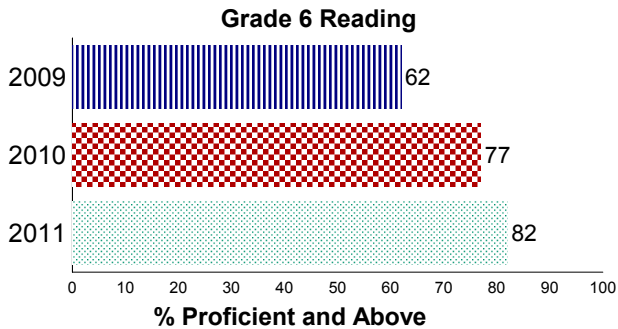

**Legend:**

**ADV** - Advanced Performance Level

**PROF** - Proficient Performance Level

**LK** - Limited Knowledge Performance Level

**UN** - Unsatisfactory Performance Level

For confidentiality of student records data involving small numbers is suppressed.

**CORDELL PUBLIC SCHOOLS*****No Child Left Behind Act Annual Report Card 2010-2011***

## Oklahoma School Testing Program (OSTP)

**Grade 6****District Results**

The tables below present Math and Reading results from the 2010-2011 school year. The results are reported in four performance levels by specific student groups. These test results include all students tested (full academic year and non-full academic year) for each of the student groups. See legend at bottom.

	# Tested	Reading				# Tested	Math			
		%ADV	%PROF	%LK	%UN		%ADV	%PROF	%LK	%UN
<b>Results From The Oklahoma Core Curriculum Tests (OCCT) Grades 3-8</b>										
<b>All</b>	50	18	64	12	6	50	14	60	18	8
<b>Amer. Indian</b>	6	50	33	17	0	6	33	33	17	17
<b>Hispanic</b>	4	****	****	****	****	4	****	****	****	****
<b>White</b>	40	15	68	10	8	40	13	63	18	8
<b>Female</b>	32	16	63	16	6	32	13	56	19	13
<b>Male</b>	18	22	67	6	6	18	17	67	17	0
<b>Econ. Disadv.</b>	28	11	64	14	11	28	0	64	25	11
<b>IEP Accom.</b>	1	****	****	****	****	1	****	****	****	****
<b>Regular Education</b>	49	18	63	12	6	49	14	61	16	8
<b>Results From The Oklahoma Modified Alternate Assessment (OMAAP)</b>										
<b>IEP Accom.</b>	5	40	0	60	0	5	60	0	40	0

**Legend:**

%ADV - Advanced Performance Level

%PROF - Proficient Performance Level

%LK - Limited Knowledge Performance Level

%UN - Unsatisfactory Performance Level

For confidentiality of student records: +++++ More than 95% scored above Proficient

---- More than 95% scored below Satisfactory

\*\*\*\* Missing data or data involving small numbers

**CORDELL PUBLIC SCHOOLS**

**No Child Left Behind Act Annual Report Card 2010-2011**

Oklahoma School Testing Program (OSTP)

**Grade 7**

**Oklahoma Core Curriculum Tests**

The Oklahoma Core Curriculum Tests measure mastery of students' skills on the *Priority Academic Student Skills (PASS)*. Individual test scores for each student as well as detailed group summary reports are sent back to the schools, providing valuable data for administrators and teachers to target program improvement, addressing individual student strengths and weaknesses, and providing parents with an idea of their child's accomplishments. Results below include all students (full academic year and non-full academic year).

**State and District Reading Results**

All Students Tested

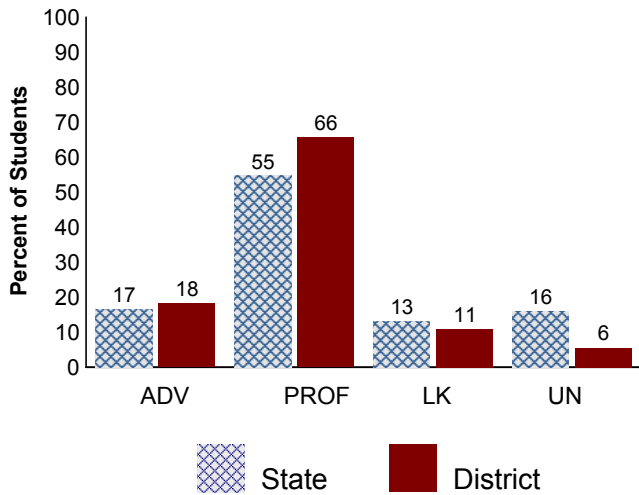

**State and District Math Results**

All Students Tested

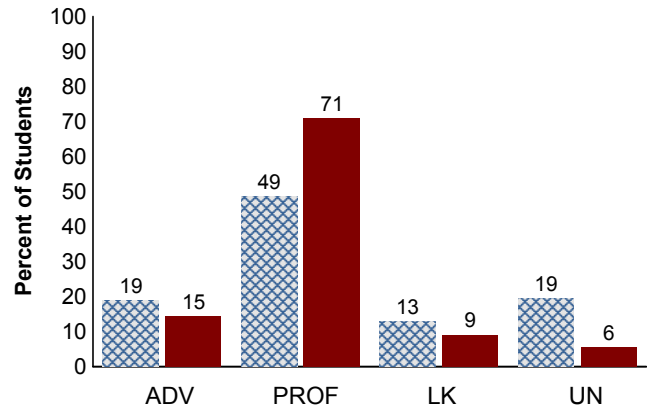

**District Trend Data**

All Students Tested

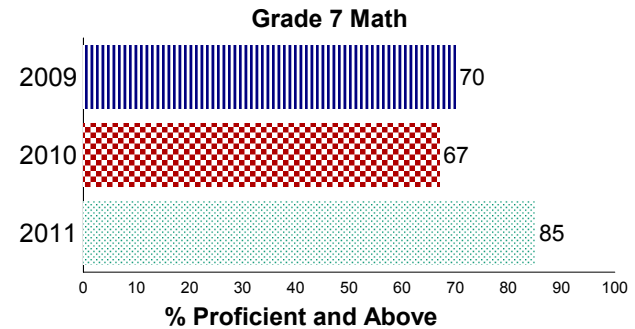
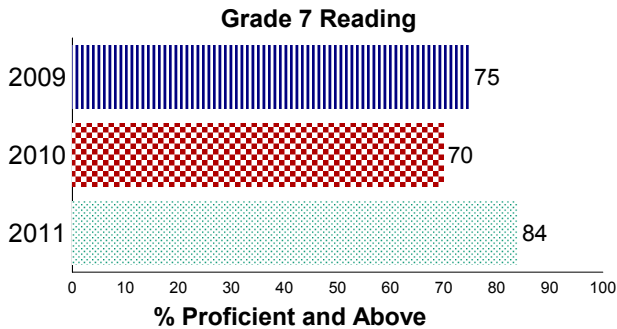

**Legend:**

**ADV** - Advanced Performance Level

**PROF** - Proficient Performance Level

**LK** - Limited Knowledge Performance Level

**UN** - Unsatisfactory Performance Level

For confidentiality of student records data involving small numbers is suppressed.

**CORDELL PUBLIC SCHOOLS*****No Child Left Behind Act Annual Report Card 2010-2011***

## Oklahoma School Testing Program (OSTP)

**Grade 7****District Results**

The tables below present Math and Reading results from the 2010-2011 school year. The results are reported in four performance levels by specific student groups. These test results include all students tested (full academic year and non-full academic year) for each of the student groups. See legend at bottom.

	# Tested	Reading				# Tested	Math			
		%ADV	%PROF	%LK	%UN		%ADV	%PROF	%LK	%UN
<b>Results From The Oklahoma Core Curriculum Tests (OCCT) Grades 3-8</b>										
<b>All</b>	55	18	66	11	6	55	15	71	9	6
<b>Amer. Indian</b>	5	20	80	0	0	5	++++	++++	++++	++++
<b>Asian</b>	1	****	****	****	****	1	****	****	****	****
<b>Hispanic</b>	4	****	****	****	****	4	****	****	****	****
<b>White</b>	44	18	66	9	7	44	16	71	9	5
<b>Other</b>	1	****	****	****	****	1	****	****	****	****
<b>Female</b>	31	23	71	3	3	31	10	74	16	0
<b>Male</b>	24	13	58	21	8	24	21	67	0	13
<b>Econ. Disadv.</b>	30	20	60	10	10	30	10	77	7	7
<b>Regular Education</b>	55	18	66	11	6	55	15	71	9	6
<b>Results From The Oklahoma Modified Alternate Assesment (OMAAP)</b>										
<b>IEP Accom.</b>	10	30	0	70	0	10	0	20	80	0

**Legend:**

%ADV - Advanced Performance Level

%PROF - Proficient Performance Level

%LK - Limited Knowledge Performance Level

%UN - Unsatisfactory Performance Level

For confidentiality of student records: +++++ More than 95% scored above Proficient

---- More than 95% scored below Satisfactory

\*\*\*\* Missing data or data involving small numbers

**CORDELL PUBLIC SCHOOLS**

**No Child Left Behind Act Annual Report Card 2010-2011**

Oklahoma School Testing Program (OSTP)

**Grade 8**

**Oklahoma Core Curriculum Tests**

The Oklahoma Core Curriculum Tests measure mastery of students' skills on the *Priority Academic Student Skills (PASS)*. Individual test scores for each student as well as detailed group summary reports are sent back to the schools, providing valuable data for administrators and teachers to target program improvement, addressing individual student strengths and weaknesses, and providing parents with an idea of their child's accomplishments. Results below include all students (full academic year and non-full academic year).

**State and District Reading Results**

All Students Tested

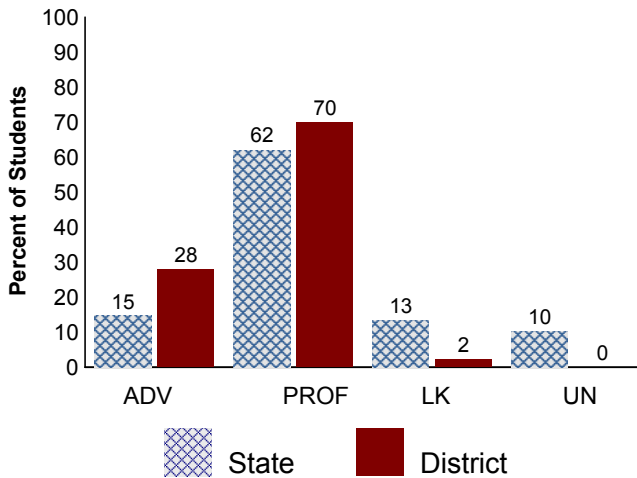

**State and District Math Results**

All Students Tested

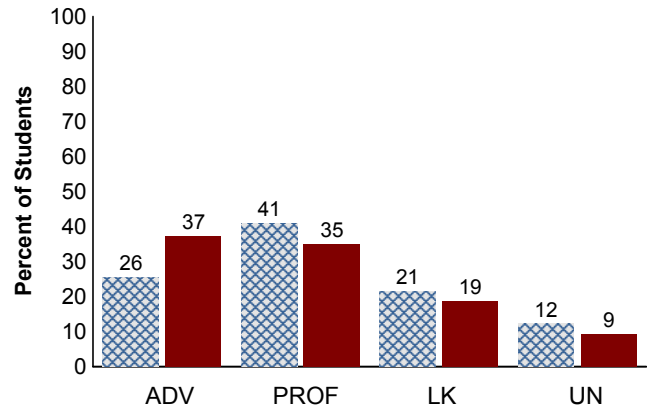

**District Trend Data**

All Students Tested

**Grade 8 Reading**

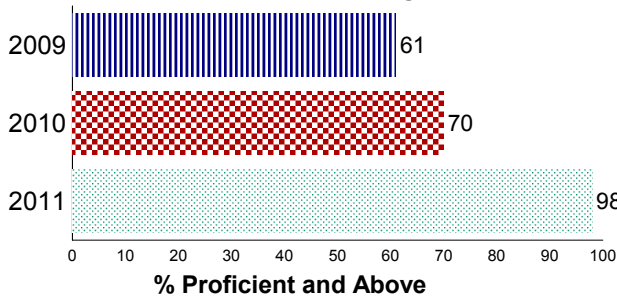

**Grade 8 Math**

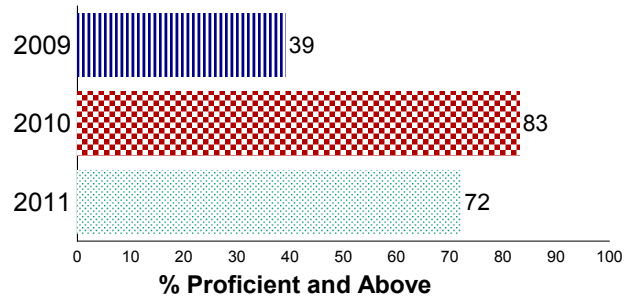

**Legend:**

**ADV** - Advanced Performance Level

**PROF** - Proficient Performance Level

**LK** - Limited Knowledge Performance Level

**UN** - Unsatisfactory Performance Level

For confidentiality of student records data involving small numbers is suppressed.

**CORDELL PUBLIC SCHOOLS****No Child Left Behind Act Annual Report Card 2010-2011**

## Oklahoma School Testing Program (OSTP)

**Grade 8****District Results**

The tables below present Math and Reading results from the 2010-2011 school year. The results are reported in four performance levels by specific student groups. These test results include all students tested (full academic year and non-full academic year) for each of the student groups. See legend at bottom.

	Reading					Math				
	# Tested	%ADV	%PROF	%LK	%UN	# Tested	%ADV	%PROF	%LK	%UN
<b>Results From The Oklahoma Core Curriculum Tests (OCCT) Grades 3-8</b>										
All	43	28	70	2	0	43	37	35	19	9
Amer. Indian	4	****	****	****	****	4	****	****	****	****
Hispanic	5	60	40	0	0	5	40	20	20	20
White	33	24	73	3	0	33	36	33	21	9
Other	1	****	****	****	****	1	****	****	****	****
Female	22	14	86	0	0	22	36	41	14	9
Male	21	43	52	5	0	21	38	29	24	10
Econ. Disadv.	25	24	76	0	0	25	28	44	16	12
IEP Accom.	1	****	****	****	****		****	****	****	****
Regular Education	42	29	69	2	0	43	37	35	19	9
<b>Results From The Oklahoma Modified Alternate Assesment (OMAAP)</b>										
IEP Accom.	5	40	0	60	0	5	20	0	60	20

**Legend:**

%ADV - Advanced Performance Level

%PROF - Proficient Performance Level

%LK - Limited Knowledge Performance Level

%UN - Unsatisfactory Performance Level

For confidentiality of student records: +++++ More than 95% scored above Proficient

---- More than 95% scored below Satisfactory

\*\*\*\* Missing data or data involving small numbers

**CORDELL PUBLIC SCHOOLS**

**No Child Left Behind Act Annual Report Card 2010-2011**

Oklahoma School Testing Program (OSTP)

**End-of-Instruction (EOI)**

**Oklahoma Core Curriculum Tests**

The Oklahoma Core Curriculum Tests measure mastery of students' skills on the *Priority Academic Student Skills (PASS)*. Individual test scores for each student as well as detailed group summary reports are sent back to the schools, providing valuable data for administrators and teachers to target program improvement, addressing individual student strengths and weaknesses, and providing parents with an idea of their child's accomplishments. Results below include all students (full academic year and non-full academic year).

**State and District English II Results**

All Students Tested

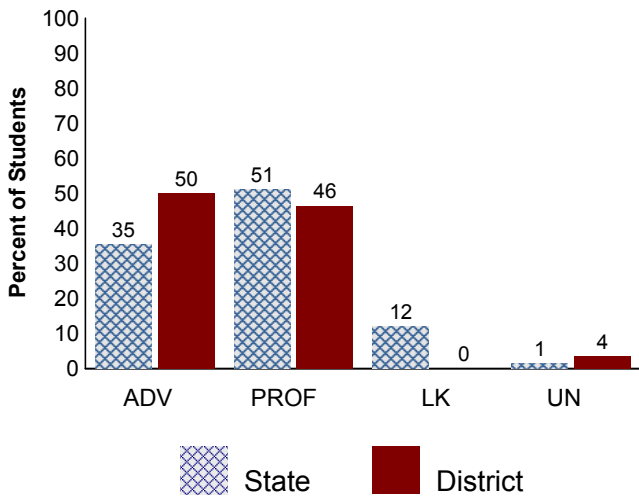

**State and District Algebra I Results**

All Students Tested

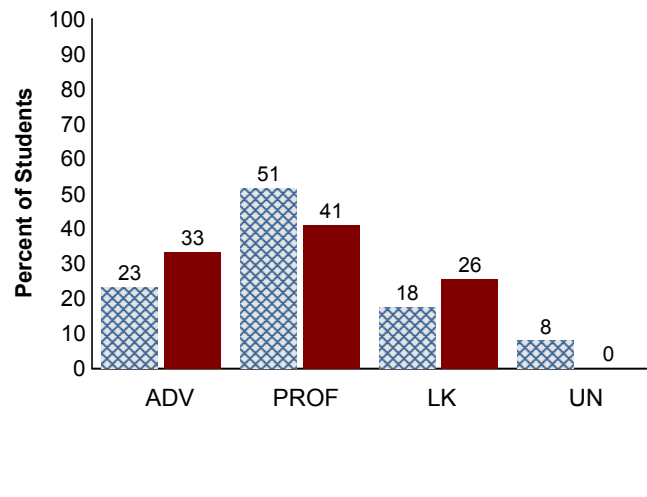

**District Trend Data**

All Students Tested Spring Results Only

**English II**

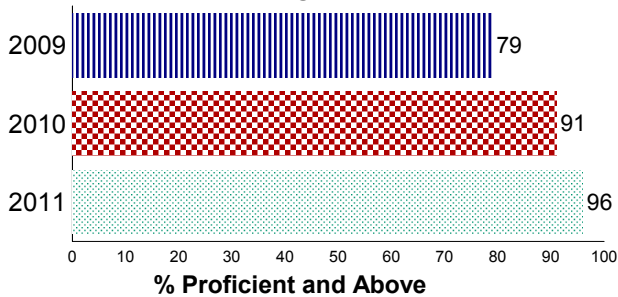

**Algebra I**

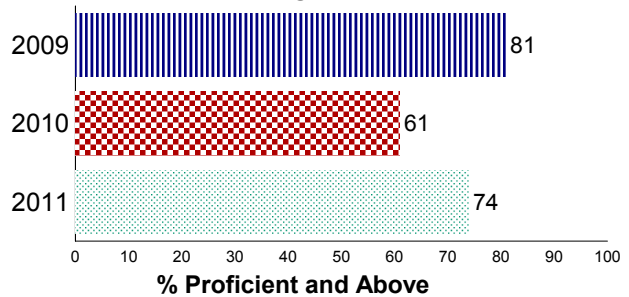

**Legend:**

**ADV** - Advanced Performance Level

**PROF** - Proficient Performance Level

**LK** - Limited Knowledge Performance Level

**UN** - Unsatisfactory Performance Level

For confidentiality of student records data involving small numbers is suppressed.



## CORDELL PUBLIC SCHOOLS

**No Child Left Behind Act Annual Report Card 2010-2011**

## Oklahoma School Testing Program (OSTP)

**End of Instruction****District Results**

The tables below present the Algebra I and English II results from the 2010-2011 school year. The results are reported in four performance levels by specific student groups. These test results include all students tested (full academic year and non-full academic year) for each of the student groups. See legend at bottom.

	# Tested	English II				# Tested	Algebra I			
		%ADV	%PROF	%LK	%UN		%ADV	%PROF	%LK	%UN
<b>Results From The OCCT EOI Spring</b>										
All	28	50	46	0	4	39	33	41	26	0
Amer. Indian		****	****	****	****	1	****	****	****	****
Black	1	****	****	****	****		****	****	****	****
Hispanic	3	****	****	****	****	1	****	****	****	****
White	23	44	52	0	4	37	35	41	24	0
Other	1	****	****	****	****		****	****	****	****
Female	19	58	42	0	0	19	47	53	0	0
Male	9	33	56	0	11	20	20	30	50	0
Econ. Disadv.	10	50	40	0	10	22	32	32	36	0
Regular Education	28	50	46	0	4	39	33	41	26	0
<b>Results From The OCCT EOI Summer 2010</b>										
All	1	****	****	****	****	5	0	40	40	20
White	1	****	****	****	****	5	0	40	40	20
Female	1	****	****	****	****	1	****	****	****	****
Male		****	****	****	****	4	****	****	****	****
Econ. Disadv.		****	****	****	****	4	****	****	****	****
Regular Education	1	****	****	****	****	5	0	40	40	20
<b>Results From The Oklahoma Modified Alternate Assesment (OMAAP)</b>										
IEP Accom.	4	****	****	****	****	1	****	****	****	****

**Legend:**

%ADV - Advanced Performance Level

%PROF - Proficient Performance Level

%LK - Limited Knowledge Performance Level

%UN - Unsatisfactory Performance Level

For confidentiality of student records: ++++ More than 95% scored above Proficient

---- More than 95% scored below Satisfactory

\*\*\*\* missing data or data involving small numbers

**CORDELL PUBLIC SCHOOLS*****No Child Left Behind Act Annual Report Card 2010-2011***

## Oklahoma School Testing Program (OSTP)

**Science Grades 5, 8 and Biology I**

The tables below present Science and Biology I results from the 2010-2011 school year. The results are reported in four performance levels by specific student groups. These test results include all students tested (full academic year and non-full academic year) for each of the student groups. See legend at bottom.

	# Tested	Science			
		%ADV	%SAT/PROF	%LK	%UN
<b>Grade 05</b>					
Results From The Oklahoma Core Curriculum Tests (OCCT) Grades 3-8					
All	50	32	68	0	0
Amer. Indian	8	++++	++++	++++	++++
Black	2	****	****	****	****
Hispanic	2	****	****	****	****
White	38	37	63	0	0
Female	25	36	64	0	0
Male	25	28	72	0	0
Econ. Disadv.	32	31	69	0	0
Regular Education	50	32	68	0	0
Results From The Oklahoma Modified Alternate Assesment (OMAAP)					
IEP Accom.	9	44	44	11	0
<b>Grade 08</b>					
Results From The Oklahoma Core Curriculum Tests (OCCT) Grades 3-8					
All	43	16	79	0	5
Amer. Indian	4	****	****	****	****
Hispanic	5	40	40	0	20
White	33	12	85	0	3
Other	1	****	****	****	****
Female	22	5	91	0	5
Male	21	29	67	0	5
Econ. Disadv.	25	16	76	0	8
IEP Accom.	1	****	****	****	****
Regular Education	42	17	79	0	5
Results From The Oklahoma Modified Alternate Assesment (OMAAP)					
IEP Accom.	5	20	80	0	0
<b>Grade EOI</b>					
Results From The OCCT EOI Spring					
All	26	58	39	4	0
Amer. Indian	1	****	****	****	****
Black	1	****	****	****	****
Hispanic	1	****	****	****	****
White	22	55	41	5	0
Other	1	****	****	****	****
Female	15	53	47	0	0

**CORDELL PUBLIC SCHOOLS*****No Child Left Behind Act Annual Report Card 2010-2011***

<b>Science</b>					
	# Tested	%ADV	%SAT/PROF	%LK	%UN
<b>Grade EOI</b>					
<b>Results From The OCCT EOI Spring</b>					
<b>Male</b>	11	64	27	9	0
<b>Econ. Disadv.</b>	10	60	30	10	0
<b>Regular Education</b>	26	58	39	4	0
<b>Results From The Oklahoma Modified Alternate Assesment (OMAAP)</b>					
<b>IEP Accom.</b>	4	***	***	***	***

**Legend:**

%ADV - Advanced Performance Level

%SAT/PROF - Satisfactory/Proficient Performance Level

%LK - Limited Knowledge Performance Level

%UN - Unsatisfactory Performance Level

For confidentiality of student records: +++++ More than 95% scored above Satisfactory

---- More than 95% scored below Satisfactory/Proficient

\*\*\*\* missing data or data involving small numbers